UNIVERSITY OF OXFORD

VICE-CHANCELLOR'S DIRECT REPORTS

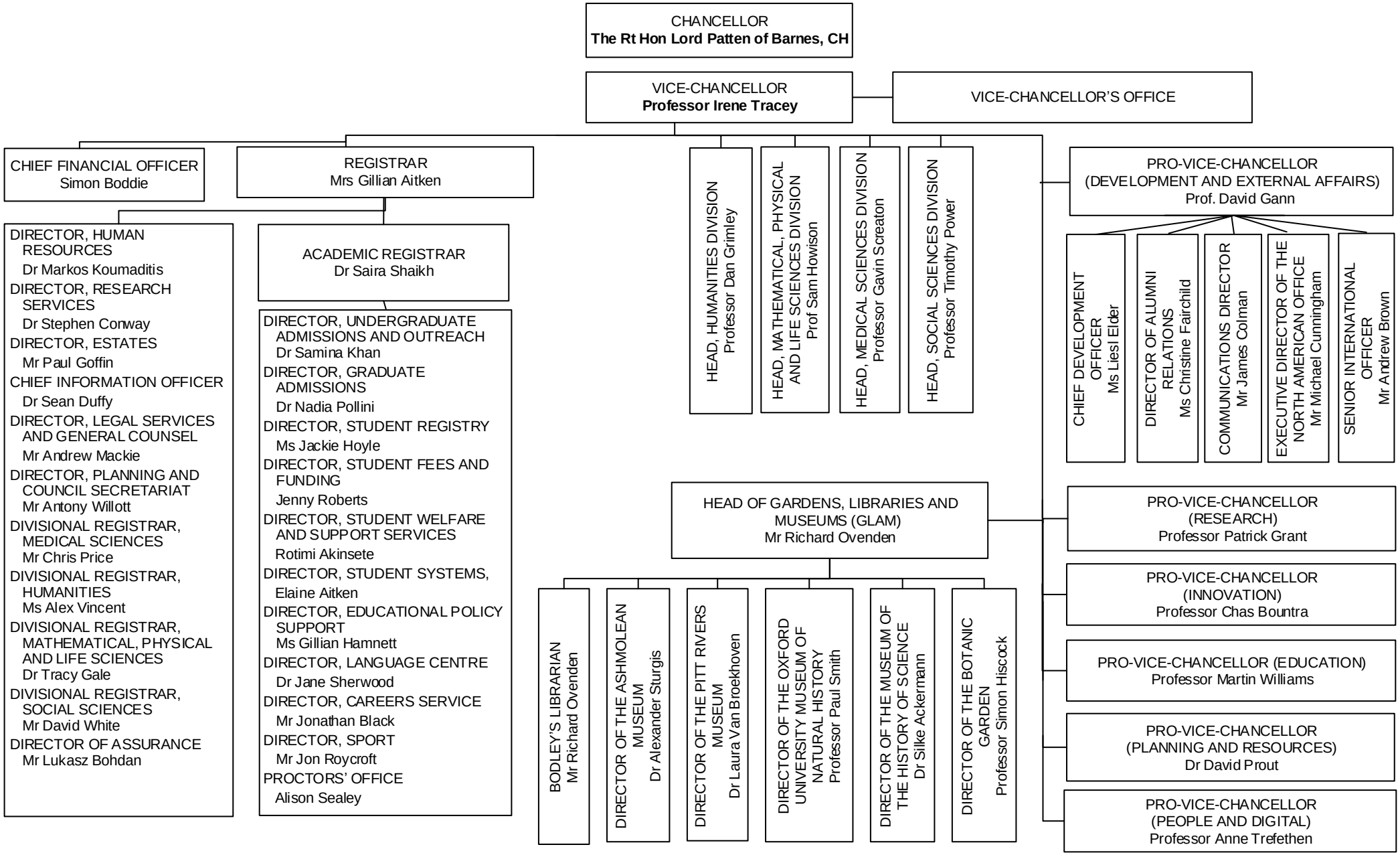

Current as at 18.08.2022